



JUNE / JULY 2015 *Shore* news

South Patrick Residents Association

Representing over 3,000 residences of South Patrick Shores

www.spranews.com

P.O. Box 372357, Satellite Beach, FL 32937-0357

PRESIDENT

Ayn Marie Samuelson • 773.8167
asamuelson@spranews.com

RECORD. SECRETARY

Tania Hanlin • 759.3215
thanlin@spranews.com

TREASURER

Mary Lou Coleman
mcoleman@spranews.com

ADVERTISING COORDINATOR

Ayn Marie Samuelson
asamuelson@spranews.com

LAURA WALKO

Community Relations/Events
541.0442
lwalko@spranews.com

PET DATABASE

Linda (Lin) Hilliard • 777.0927
lhilliard@spranews.com

Layout and Printing by:

Flamingo Printing
flamingoprinting.com
723.2771

SPRA FRIENDS & NEIGHBORS, OLD & NEW

To our old friends, thanks for being here. For our new neighbors, we invite you and your family to join our South Patrick Residents Association (SPRA) www.spranews.com and get involved in making our community a more influential, safer, and more enjoyable place to live.

Remember to contribute your annual \$15 membership dues, or more if you would like, to our SPRA fund, which pays for signage, improvements, the SPRA Newsletter and more. Please make checks payable to SPRA and mail to: PO Box 372537, Satellite Beach, FL 32937.

We are asking everyone to **send us your e-dress**, along with name & phone number, so we can communicate with you between Shore News mailings for important information. We ask this even if you can't contribute. Please send your details to lwalko@spranew.com or call 321.541.0442.

Our intentions with electronic communications are to:

- communicate in the event of an emergency
- relate news or safety concerns on an immediate basis
- send invitations for upcoming community events
- connect friends and neighbors in our great community

We also want you to become part of our new Community Relations & Events Committee! We'll be the ones who make this a fun place to live by organizing community events each year, as well as planning some specialized events for the kids. We'd like someone from each SPRA area involved so we get a great cross mix of ideas from all our residents. So far, we've organized a couple of community pot lucks and started a cards group, but we need your ideas too! Right now, we're working on new informational signs for our community. So, if you have any "sign" connections, we'd love to speak with you.

Please come, be part of the fun & get involved. To help out, get information, or offer suggestions, please contact lwalko@spranews.com

PET WASTE FOULS LAGOON

Be A Responsible Pet-Owner

Pet owners need to pay attention to pet waste that adds to lagoon pollution. We can either be part of the problem or part of the solution for reducing pollution and adding to muck deposits, as pet waste is catastrophic to our waterways. Excess nutrients and organic matter in pet waste can cause algae blooms that block sunlight, kill underwater vegetation, and foul up the surface water. Decaying pet waste uses up oxygen in the water which can work to kill fish, oysters, and other aquatic species.

Pet waste enters our waterways in several ways:

- Directly disposing of pet waste in a pond, canal, or the Indian River Lagoon.
- Rain washes pet waste down into stormdrains when it is left on sidewalks, streets and grassy areas. The most common method pet waste enters our waterways is through stormwater drains without treatment.
- Often, pet waste is left in public, grassy areas before flowing directly into our local waters like the Grand Canal system that will soon be dredged.
- Pet waste can be dissolved by rain, which allows the bacteria and other contaminants to flow freely into local waterways.
- Taking responsibility for cleaning up after your pet can help prevent pollution of our watershed. Each pet-owner must step up to take proper responsibility, as not only is it the law, it is also the right thing to do. **Brevard County Ordinance 14-59 requires that "no animal shall be permitted to defecate or urinate on public property. It shall be the responsibility of the owner or person in control of the animal to dispose of or remove excretions caused by the animal."**

One pound of dog waste contains over 1.1 billion fecal coliform bacteria, as well as other bacteria and viruses. When left on the ground, pet wastes can be the source for up to 95% of fecal coliform bacteria in

Continued on Page 2

**Monday, June 8, 2015 • Next SPRA Community Meeting
7:15 p.m. • David Schechter Center • No July Meeting**

By Ayn Samuelson

Continued from Page 1

stormwater run-off. Flies and other pest insects can grow in population when pet waste is disposed of improperly. This not only creates a nuisance, but also adds another path for disease transmission. Remember our stormwater rates will increase 78% to help clean up the IRL while we are dredging the muck from our canals.

Pet waste also carries parasites and diseases that can make water unsafe for swimming and drinking. Some examples of infectious diseases carried by pet waste are:

Campylobacteriosis- a bacterial infection that causes diarrhea in humans.

Salmonellosis- the most common bacterial infection transmitted to humans from animals. Symptoms include fever, muscle aches, headache, vomiting, and diarrhea.

Toxocariasis- roundworms transmitted from animals to

humans. Symptoms include vision loss, rash, fever, or cough.

So, when you take a walk with your pet, take along a plastic bag in which to put your dog's waste. Then you may choose to flush the waste down the toilet or throw it in a trash can. Thank you for being a responsible pet owner.

MUCK MEETING UPDATE

Cleaning up the lagoon is a worthy goal, but how it is implemented is critical. Both common sense and sound science must be woven into the decision-making process. The April 13th SPRA Muck Meeting brought out some 175 people who wanted to learn about the North Grand Canal (NGC) dredging project and its impacts. It also provided the opportunity to ask questions of county staff. Jim Waymer from Florida Today attended



Member
FINRA/SIPC

Securities America Advisors, Inc.
428 Eagle Dr. (N. Waterway Estates)
Satellite Beach, FL 32937
11/2012

Hi, I'm your neighbor,

I can and want to help you with your finances. I would like the opportunity to earn your business. No one has a monopoly on good ideas so whether you have an advisor or not you can call me for a free private consultation. Thank you.

IRA's , 401K Rollovers, Retirement Income Planning

Bob Cahall
321-779-9282



Your Area 5 Director
Resident Since 1958



RE/MAX
Elite
Linda Weir-Reiss
Broker Associate

6022 Farcenda Place, Suite 101
Melbourne, FL 32940
321.693.4874
LindaRealtor@hotmail.com
linda.weirreiss@facebook.com
www.LindaSellsBrevard.com

Each Office Independently Owned and Operated

Construction Cleanup
Demolition
Bobcat Service
Trash Removal

JAY RAVEL
321-777-5268



JR'S BOBCAT SERVICE, INC.
RESIDENTIAL • COMMERCIAL • ESTATE



**SATELLITE
BEACH
IRRIGATION
& PUMPS
777-3385**

SPRINKLER SYSTEM RENOVATION & REPAIR IS OUR SPECIALITY

- REPAIR & UPGRADE EXISTING SYSTEMS
- PUMP REPAIRS AND REPLACEMENTS
- FEATURING QUALITY STA-RITE PUMPS
- RESIDENTIAL AND COMMERCIAL

**"We know how to make your old system
work like new!"**

Dave Whitehead, Owner
OVER 30 YEARS SERVING BREVARD COUNTY

and wrote a piece for the newspaper referencing that the 10 acre deposition site at the north end of the GC is designated "public conservation". He also noted that our residents asked for reasonable assurances about the project. We need to be able to give future input and receive updates from the county.

Brevard County Natural Resources presented updates on the condition of the Indian River Lagoon (IRL) system and what is proposed for the northern section of the Grand Canal and feeder canals, or the NGC project. Discussion about the 10 acre deposition/sediment management site confirmed that the muck would be dredged, dried on site and then trucked from the site.

This 10 acre area at the north end of the Grand Canal appears to be the most cost effective site for material handling, and it would become a transfer area for the rapid treatment, de-watering, and removal of dredged sediments. The muck deposits would be "sucked" through pipes and deposited on the 10 acres where it

will be dried and then transported. This would not be a long-term storage site for dredged materials, and no concentrated odors are expected.

The temporary use of this site requires a Temporary Use Agreement authorized by the County Commission as per Sec. 62-2131. "The board of county commissioners may consider a temporary use agreement for the temporary use of property, regardless of the zoning of the property, where such temporary use results in a direct public benefit ... in locations that are convenient to public improvement projects in such a manner that the temporary location would result in a savings to the public, but which would not necessarily be appropriate as a permanent use according to the comprehensive plan designation and zoning of the property."

The NGC project area has been defined as the North Grand Canal and all associated finger canals from the north side of Samson's Island to the Pineda Causeway. The design phase will involve public meetings intended to inform the community of the project goals, develop



REAL ESTATE OF BREVARD INC.



CHERYL ALYEA
President



Office: (321) 777-3060

E-Mail: CALyeaRE@aol.com

2194 Highway A1A • Suite 310 • Indian Harbour Beach, FL 32937

Licensed & Insured



J. Calandra - Handyman, LLC
"Let Me Fix It For You!"

Free Estimates

Serving The Beaches & Melbourne

Cell Phone: 321-960-5355

Alt No. 321-288-5521

Complete Air & Heat, Inc.

1395 S. Patrick Dr., Satellite Beach

321-773-8434



• Service • Installs • Filters •

Fully licensed and insured...CAC-058499

Same family serving the Beaches since 1975



time-frames and coordinate the project design and management with the residents. A preliminary project time frame is projected to include intermittent dredging and sediment management activities over a two (2) year period from start to finish. The project is not expected to include waterway closures but will most likely include restricted boating access in project areas during active dredging activities.

Anticipated project outcomes will include local improved water quality and fisheries activity within the Grand Canal system along with a "cleaned and maintained waterway system." As more phases are developed for dredging the more southern portions of the canal system, alternative sites will be sought through agreements with Satellite Beach and Indian Harbour Beach for sediment management within their jurisdictions. Otherwise, the 10 acres location, and possibly the Grand Canal itself would be disrupted over a much longer period of time with pipes and barges.

A vegetated berm around the perimeter of the project area would be created to buffer the work site from the adjacent residential areas. It was indicated that invasive plant species will be removed, amid statements that the 10 acres will look decidedly better than it does currently. After dredging is complete, new vegetation will be planted to provide an enhanced buffer along the Pineda to protect residents from the sights and sounds of traffic and to improve the area with native species of vegetation.

In addition to muck dredging, Dr. John Trefry from FIT is leading the research efforts locally to improve the water quality of the IRL system. He stated: "Removing (harvesting) anything that has taken up nutrients from the lagoon such as algae (and even fish and oysters in reasonable numbers) is a positive step forward." New technologies can be utilized to achieve these purposes; however, the permitting agencies involved are slow to approve new technologies to help nurse the

LEWIS W. BARNHART
ROOFING CONTRACTOR



Reg. #RC0067204
Lic. #RF033

4430 Philodendron Ct.
Melbourne, FL 32934

All Types
Roof
Tile
Shingles

Cell. (321) 543-0711
Office. (321) 773-0364
Fax. (321) 773-0135

New Construction
Reroof's • Repairs
Maintenance



Art Craft Upholstery

Kevin Van Hulse
35 Years of Experience

artcraft907@hotmail.com



(321)-693-1082

**DROP IN...
PIG OUT!**

**COME SEE OUR
NEWLY EXPANDED
RESTAURANT**

RESIDENT SPECIAL

**BUY ONE
GET ONE
PORK
SANDWICH**

*PRESENT THIS AD

BREVARD'S BEST BARBEQUE

**DUKE'S
SMOKEHOUSE
BARBEQUE**

SATELLITE BEACH

At Duke's, we use only top quality meats. Our beef brisket, pork, ribs, chicken, and turkey are slow smoked over real hard woods and seasoned with **Duke's Carolina Dry Rub®** for authentic barbecue taste. Sauces are provided to add as you see fit.

**EVENT
CATERING
AVAILABLE
10 TO 1000
NO EVENT
TO SMALL
OR TO BIG**

**228 HWY A1A
SATELLITE BEACH
DAILY
11AM - 8PM**

321-777-DUKE

1/4 MILE SOUTH OF PINEDA ON A1A

The Area Director is the voice for your area
Please report any questions or concerns
directly to your Director.

President's message

IRL back to heath. Brevard County Natural Resources is trying to obtain a permit with the Florida Department of Natural Resources to harvest macro-algae from the lagoon. Much of the excess nutrients in the lagoon system resides within macro-algae biomass, making it the perfect organism to use as a bio-extractor of excess nutrients, and companies like Algae Collection Technology are trying to develop commercial utilization of the algae that could potentially offset the cost of its harvesting.

Brevard County residents will be paying higher stormwater utility fees beginning this November in their non advalorem assessments on their tax bills to improve lagoon health. Currently, the annual fee per residence is \$36, but this will increase over the next few years to \$64. Taxpayers hope that these additional funds, overall a 78% increase, will be put to good use to assist the intelligent cleanup of the IRL system.

After the SPRA Muck Meeting, Natural Resources

stated via email: "Thank you for organizing such a well attended meeting. I think the structure of your agenda worked well. We look forward to working with the community to make the project a success for everyone." SPRA looks forward to future discussions with Natural Resources as questions and comments arise. To learn more about the county-wide dredging projects, you may visit the Brevard County Natural Resources website and access the dredging projects at <http://www.brevardcounty.us/NaturalResources/DredgingProjects>

ALGAE COLLECTION TECHNOLOGY Estuary Clean-up & Alternative Energy

Algae Collection Technology, LLC (ACT) conducted a macro algae harvesting demonstration for Florida permitting officials, in the IRL just east of downtown Melbourne. The successful demonstration was a major step toward securing harvesting permits that will allow excess harmful algae to be removed from estuaries

Top 1% of Brevard County Agents



Todd Ostrander

321.749.8405

Multi-Million Dollar Producer

www.DoorToTheEastShore.com
Todd@DoorToTheEastShore.com



RE/MAX
Olympic Realty



Sewing of All Kinds

Vera Hennessy

Tailoring and Alterations

Custom Made Drapes, Pillows, Cushions, Fabrics



712 South Patrick Drive
Satellite Beach FL 32937

321-693-6629



Denise Bridge, Realtor
Multi-Million Dollar Producer

(321)480-9537

www.BrevardWaterProperties.com



Tracey Kandell
Marketing Director

2415 S. Babcock St.
Suite B
Melbourne, FL 32901
Phone: (321) 725-0115
Fax: (321) 725-2268
tkandell@supremetitlellc.com
www.supremetitlellc.com



Cell: 321-795-9103
Fax: 888-299-2637
Email: Carolyn@FloridaLendingPro.com
Brevard Location:
7115 Turner Rd. Suite 101
Rockledge, FL 32955
www.FloridaLendingPro.com

Carolyn Wolfe
Sr. Mortgage Planner
NMLS# 268538



and then work with partners to convert the algae into commercially beneficial products, such as alternative energy sources. But issues with permitting agencies have not allowed this process to move forward. ACT's goal was to show that the environmental impact appeared negligible, so a permit could be issued to do a research pilot program. The research from the pilot would measure: the amount of harmful nutrients removed from the estuary when excess algae is removed, the impact and volume of any by-catch, the improvement of water quality by avoiding anoxic conditions created by decomposing algae, the impact on sea grasses and juvenile species, and the potential improvement in water clarity/quality. Algae acts like a sponge for run-off nutrients like phosphorous and nitrogen (fertilizers). When you remove algae, it takes the nutrients with it and keeps the estuary from simply adding more and more nutrients to the system. Algae grows into huge deposits that are often several feet thick. If they are not removed, those algae deposits die and create anoxic conditions where surrounding sea life dies. The cleanup process that removes the algae can be expensive, but there may be commercial value of the product that could lead to the estuary cleanup being financed by commercial partners with limited governmental expense.

MUCK PROJECT ASSURANCES

SPRA expressed strong concerns that residents need to have several assurances to help lessen the impact of the muck dredging project and to ensure that the 10 acre sediment deposition site is returned to an excellent condition after the north Grand Canal project is completed. These are listed as follows;

- 1. Sight/Visual:** Keep as large a buffer of vegetation around the periphery in place throughout the process. Provide architectural drawings/renderings of the project as viewed from N. Waterway and T. Island with design engineering drawings review to ensure they match the renderings.
- 2. Noise:** The current buffer provides noise relief. Residents need a limit on decibel levels and assurances that they will not increase from current levels. A decibel survey prior to, during and post project will demonstrate compliance is met.
- 3. Smell/Odor:** Actions should be taken to minimize odor.
- 4. Restoration:** Plans for restoration will be important with community-approved landscape architectural renderings.
- 5. Science:** Composition of the muck should be sampled for Polynuclear Aromatic Hydrocarbons (PAHs) and

Puzino's

The Pizza You Can't Refuse

321-777-4744

FREE DELIVERY!

*Pizza by the Slice • Calzones • Strombolis • Subs
Salads • Wings • Cannolis • and more....*

**18" Large One Topping
Pizza \$12.99!!!**

Valid with Coupon Only

**Two 16" One Topping
Pizzas \$19.99!!!**

Valid with Coupon Only



Scott Butler
JUNK CAR REMOVAL
CASH PAID \$50.00 & UP
We Tow Any Car Truck or Van
SAME DAY SERVICE

S.B. TOWING

140 Tomahawk Dr., #58
Indian Harbour Beach, FL 32937
(321) 777-8479

South Patrick Baptist Church

Pastor Al Evans

Sunday
9:30am Bible Study
10:45am Worship Service



Wednesday
7:00pm Bible Study/Prayer
7:00pm Youth Group

343 South Patrick Drive * Satellite Beach * FL 32937
321-773-8183 * southpatrickbc@gmail.com
www.sopatrickbaptchurch.com

Please patronize our advertisers and tell them that you saw their ad in your **SHORE NEWS!**

RCRA metals from appropriate sampling locations, and sampled for herbicides/pesticides prior to dredging.

6. IRL Future Health: Similar problems will recur unless muck-producing inputs are reduced. This will require intelligent choices such as: a street sweeping program, stormwater system upgrades, replacement or slip-lining of sanitary sewer lines; stopping sewage dumps, and assessing industrial discharges into the IRL. FIT has been allocated a \$1 million grant for research for this purpose.



AREA DIRECTOR REPORTS: JUNE/JULY 2015

AREA 1 ►

KREATHA HASTON • 536-5137 • khaston@spranews.com

- The old bookstore site on Ocean Blvd. has opened its doors to a martial arts business. Work is progressing to remodel the entire location. Happy Mother's Day.

AREA 2 ►

BEN HAYNER • bhayner@spranews.com

- All is well with no issues to report.

AREA 3 ►

AL SKINNER • 773-6723 • askinner@spranews.com

- Area 3 needs a co-director. There are no other issues to report.

AREA 4 ►

MARILYNN COLLINS • 773-8490 • mcollins@spranews.com

KREATHA HASTON • 536-5137 • khaston@spranews.com

- Have a safe and happy 4th of July. If you have any suggestions for area 4 please contact your area directors.



AREA 5 ►

BOB CAHALL • 779-9282 • bcahall@spranews.com

- Hope everyone had a great Memorial Day and wishing all a wonderful and safe summer.
- We are looking for a volunteer to help make some new letters for the North Waterway entrance wall.



Vera Hennessy
Realtor Sales Associate
Serving Space Coast Area
Cell: 321-693-6629
verahennessy@gmail.com
712 South Patrick Drive
Satellite Beach FL 32937

Licensed & Insured

11-PT-CT-00103

KEENAN
PAINTING
Interior/Exterior Home Painting

GREGORY KEENAN
President

Cell (321) 544-1220
Office (321) 794-4880
Fax (321) 259-9005
E-mail Greg@KeenanPainting.com

K R TREE SERVICE
321-254-9790
ALL PHASES OF TREE WORK



LICENSED & INSURED
Keith Rutkowski, Owner/Operator

All material costs will be reimbursed. Please contact me if you would like to work on this important task at our entranceway. I may have some materials I can donate.

- Now that children are out of school, please take extra care when driving. Parents and residents are asking every one to drive the correct way on Skylark Blvd. Children often don't look both ways and will dart out into the road not looking for cars traveling in the wrong direction. We need to politely remind offenders that, not only is it illegal and dangerous, but it is a poor example to teenage and other drivers. Thank you in advance for your help in this matter.
- A special thanks for people who pick up trash and do other things to help keep our community a better and cleaner place in which to live.

AREA 6 ➤

CLYDE BERRY • 779-3129 • cberry@spranews.com

- Thanks to all for yard of the month recommendations. Hope you all have a great summer.

SPRA AGENDA May 11, 2015

- Call Meeting to order
- SPRA Muck Meeting Update: It was estimated that about 175 attended the muck meeting on April 13, 2015. There were many questions asked and answered. A list of assurances about the project and its outcomes will be presented to the County. Residents think the north grand canal project is important, but intelligent use of technology and resident health and safety must also be in place.
- Treasurer's Report sent to the SPRA Board

Area Directors' Reports

- Area 1: No report
- Area 2: No report.
- Area 3: SPRA needs a co-director for Area 3.
- Area 4: All is well, with no issues to report.
- Area 5: (a) Repairs were made to the North Waterway light by Area Director Bob Cahall. The light is now working. (b) Bob Cahall has a jig saw

Talk of The Town Hairstylists

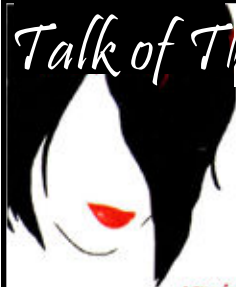

565B Jackson Avenue
Satellite Beach,
Florida 32937

.....serving the community since 1974

Zena M MacLean
Owner/Operator

321-773-8571
totthair@aol.com

- Remodels
- Repairs

- Interior •
- Exterior •

Timothy L. Spurr

HOME IMPROVEMENTS

Retired Florida General Contractor with over 38 Years Experience

License # 885039859

321-759-8811

ACE
The helpful place.

**Ace Hardware of Satellite
Beach**

Coming soon:

WWW.ACEOFSATELLITE.COM

Open 7 Days A Week

In the Atlantic Plaza
1024 Hwy A1A Suite 154
Satellite Beach

Phone: 777-0777



Now stocking a premium line of paint & primer in one.

Competitively priced and coming to a beautiful wall near you.....

to cut replacement letters for the North Waterway wall, as the letters are deteriorating. Bob needs a volunteer to help him cut these letters for this community. (c) Some residents continue to drive the wrong way on Skylark.

- Area 6: No issues to report.

Ongoing Business

- SPRA Community Relations & Events Committee discussion regarding a contact list and funding for community meeting and event signs occurred. Chairperson Laura Walko will be looking into the costs and design for the signs. New committee members are welcome.
- Additional plantings without county approval is subject to removal by the county at its discretion. More plantings add to maintenance costs, as there are limited funds in the landscaping and maintenance

budget.

- The list of Assurances regarding the muck dredging project and projected outcomes will be published in the Shore News for June/July 2015.
- YOM and area director reports are due May 20th. The SN YOM photo is for Area 6.
- The next SPRA meeting is June 8th, and there is no July meeting.

BREVARD COUNTY HIGHLIGHTS:

(1) Fire Rescue Award - Brevard County Fire Rescue has been selected EMS Provider of the Year (2015) by the State of Florida Division of EMS. The Emergency Medical Service (EMS) Provider of the Year Award recognizes EMS organizations for outstanding commitment to EMS service delivery. The prestigious award honors a licensed EMS provider that has met the

A1A PUMP & IRRIGATION
 Beachside only
Scott Rhodes
 Owner

SPRINKLER PUMPS & TIMERS

779-2110



Beachside
Termite and Pest Control

Serving Brevard & Volusia Counties

Paul Daley
 Residential/Commercial
paul@getbeachside.com

484 Cardinal Dr
 Satellite Beach, FL 32937
www.getbeachside.com

321-750-4100

Subterranean Termite Treatments

Drywood Termite Spot Treatments

Tent Fumigations

Pest Control Plans

Bed Bug Treatments

WDO Real Estate Inspections

Rodent Exclusions

Wildlife Trapping

Referrals earn account credits.
 The more you refer the more you earn.

A CARING HOME

Beachside Assisted Living

321-544-8294



- High Quality Customized Loving Care
- Comfortable Private Rooms
- Delicious, Nutritious Cuisine
- Regularly Scheduled Entertainment
- Peaceful Home Setting

- RN Owned, Managed 24/7
- Medication Management
- Wellness Focused
- Memory Care Experts
- Short Term Stays Available
- Limited to 5 beds

Quality you can count on!

following criteria:

- participates in the Florida Pre-hospital EMS Tracking and Reporting System (EMSTARS)
- accumulates no administrative action pending from the Department of Health
- assumed a leadership role in the Florida EMS system and community
- demonstrates outstanding initiative in the area of public education and/or training
- demonstrates excellence in the areas of quality assurance/improvement and medical control protocol development/implementation.

This is a statewide recognition of the hard work, dedication and professionalism of our EMS Division and of the commitment to the welfare, well being and safety of our community.

(2) Offenders Email Alert - Brevard County Sheriff's Office - This Offenders email Alert will notify residents

of Sexual Offenders who live in or near the SPRA area. You may register with the "notification address" of your residence to be notified of the presence of registered offenders.

Children are particularly vulnerable to offenders, and open communication between parents and children are vital to family safety. If a picture is available from your government Web site, show it to your family members. In general terms, tell your children that this person has hurt someone before. Explain to them they should stay away from this individual, but avoid scary details. The purpose behind community notification is to reduce the chance of future victimization by better informing the public, as nearly 80% of all sex crimes are committed by someone known to the victim.

This notification will assist you and your family in avoiding situations that may make you vulnerable.

Continued on Page 11

A-1-A LAWNMOWER SHOP

SALES • SERVICE • PARTS



SNAPPER

Anything Less Just Won't Cut It!

MOWERS
MOPEDS
CHAIN SAWS
GO-KARTS

(321) 773-2225

Steve Bollinger, Owner
Residential • Commercial

1346 Highway A1A
Satellite Beach, FL 32937



VERUS
INSURANCE
PARTNERS, LLC

Cell: (480) 335-4306
lnabozny@verusip.com
www.verusip.com

Lisa Nabozny

Senior Health Care Specialist

Medicare Advantage, Medicare
Supplements, Medicare Special
Needs Plans, and Medicare Rx

1978 Rockledge Blvd, Suite 107
Rockledge, FL 32955
321-212-7992

Health/Life/Supplemental/Retirement.

NEED BOAT REPAIR?

Full Electrical, Mechanical, Fuel Systems Diagnostics and Repair
Mobile Service, Boat on Trailer or Dockside - Gas or Diesel
Professional, Certified Marine Technician

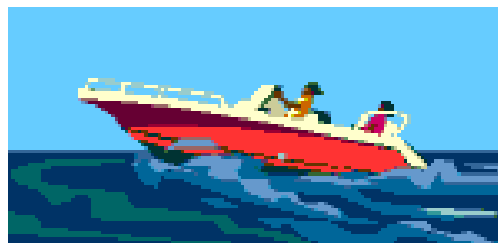

\$25 OFF LABOR, FIRST SERVICE

(321) 626-6816

Martin Mobile Marineworks

Yard of the Month winners are entitled to a FREE MOWER BLADE SHARPENING courtesy of A-1-A Lawnmower Shop. Be sure to bring the newsletter with you when you visit the shop.
Please contact your Area Director to nominate a yard for Yard of the Month.



~ AREA 1 ~

Helen Ahammer - 581 Sea Gull Drive

~ AREA 2 ~

Ben Hayner - 168 SE Fourth Street

~ AREA 3 ~

Randy & Karen Hawkins – 650 First Avenue

~ AREA 4 ~

Eleanor Davidson - 335 Coral Reef Drive

~ AREA 5 ~

Barron & Michelle Nelson - 339 Ibis Lane

~ AREA 6 ~

Kim Paul-Lormier - 428 Lighthouse Landing Street

~ AREA 6 ~

Kim Paul-Lormier

428 Lighthouse Landing Street

Continued from Page 10

Please remember that these people have served their sentences and are not wanted by the Sheriff's office at this time. Citizen abuse of this information such as threats, intimidation, or harassment of these offenders is prohibited by law. The email to contact to be placed on the offenders email alert list notification is as follows notifications@icrimewatch.net



Brevard Federated Republican Women

PO Box 410143, Melbourne, FL 32941 (321) 727-1212

BrevardFederatedRepublicanWomen.org

JOIN US!

Become a more informed voter.
 Become more educated on issues.
 Support candidates in local and national elections.
 Support the military.
 Hear powerful speakers.
 Socialize with like-minded individuals.
 Keep current with timely e-mail & monthly newsletters.

Ethanol Free Gas is HERE!

CHARLIE'S AUTO REPAIR SHOP

Your Honest, Reliable, and Affordable
 Complete Automotive Repair Facility!

- | | |
|--------------------------|-----------------------|
| *Major/Minor Auto Repair | *Complete Diagnostics |
| *Wheel Alignments | *Air Conditioning |
| *Towing | *Storage |
| *Propane | *Diesel |

**690 South Patrick Drive, Satellite Beach
 777-5371**

- | | |
|------------|----------|
| *Beer/Wine | *Propane |
| *Ice | *Bait |
| *Lottery | *U-Haul |

Local UHaul
 Dealer



24 HOUR TOWING

Charles Thomas
 Master ASE Certified Auto Tech.
 Owner since 1990



Thrift Store

Facebook: TheYellowGecko
 Craig's List & YGecko.com

Tue-Fri 10am-5:30pm
 Saturday 10am-4pm

Skyview Plaza
 210 N. Highway A1A
 Satellite Beach, FL 32937

Michelle, Owner
 321.745.8903
TheYellowGecko@gmail.com



Please call for a
 free consultation
 about our programs
 and services.

Serving all of Brevard County
321.269.4240 / 866.269.4240 (toll free)
www.hospiceofstfrancis.com

PRSR STD
ECRWSS
U.S. POSTAGE
PAID
EDDM RETAIL

COMPETITIVE PLUMBING & IRRIGATION

Plumbing Repair Sprinkler System Repair
Pumps/Valves/Timers Water Heaters
Drain/Sewer Cleaning Pool Pumps & Heaters
Natural Gas Service Emergency Service Calls

10% OFF WHEN YOU PRESENT THIS AD
ONE AD PER CUSTOMER

321.243.0363

COMMERCIAL & RESIDENTIAL
25 YRS EXPERIENCE

ALL MAJOR CREDIT CARDS ACCEPTED

LICENSE# 11-PL-CT-00052

Local
Postal Customer

*Caring
Transitions*
Senior Moving • Downsizing • Estate Sales



Joseph P. Murphy CRTS
Owner

Office: 321.610.8952

E-Mail: jmurphy@caringtransitions.net
www.CaringTransitions.net/SpaceCoastFL
www.caringtransitions.net

Each office is independently owned and operated.

DURWARD'S AIR & HEAT

AND

REFRIGERATION, ICE MACHINES, POOL HEATERS

OVER 25 YEARS EXPERIENCE

LICENSED AND INSURED RA13067459

OFFICE: 321-779-3156 CELL: 321-704-5553

JERRY'S ACTION AUTO REPAIR, INC.

Brakes • Wheel Alignment • Tune-Ups
Computer Controls • Engines • Transmissions
Electrical • Air Conditioning

JERRY DAVIS
Owner / Operator



777-3888 • 773-1352

www.jerrysactionautorepair.com

688 South Patrick Drive, Satellite Beach, FL 32937



Full Service Salon

Beauty Bungalow

Charlotte
Peggy
Connie

(321) 777-1342

Sea Park Plaza
584 Hwy A1A
Satellite Beach, FL 32937



Buyers and Sellers in today's real estate market should
be aware of the following:

- ⇒ Government Credits.
- ⇒ Financing options.
- ⇒ Short sales.
- ⇒ Foreclosures.
- ⇒ 1031 Exchanges.
- ⇒ International Markets.
- ⇒ Auctions.

Call us with your questions...**321-426-0234**

Our Focus is to connect Buyer with Seller.

Big Sky Real Estate
Office 321.426.0234
Direct 321.604.1310
Fax 321.593.4653
info@BigSkyFl.com



www.BigSkyFl.com